

Making Choices

How will you invest your resources?

If you had a “15-Candy Budget” to spend every month how would you spend it? What would your priorities be? Place the required number of candies to indicate your spending choice for each category (you can’t skip any categories). You are married; you both work and have a son, 14 and a daughter, 9.

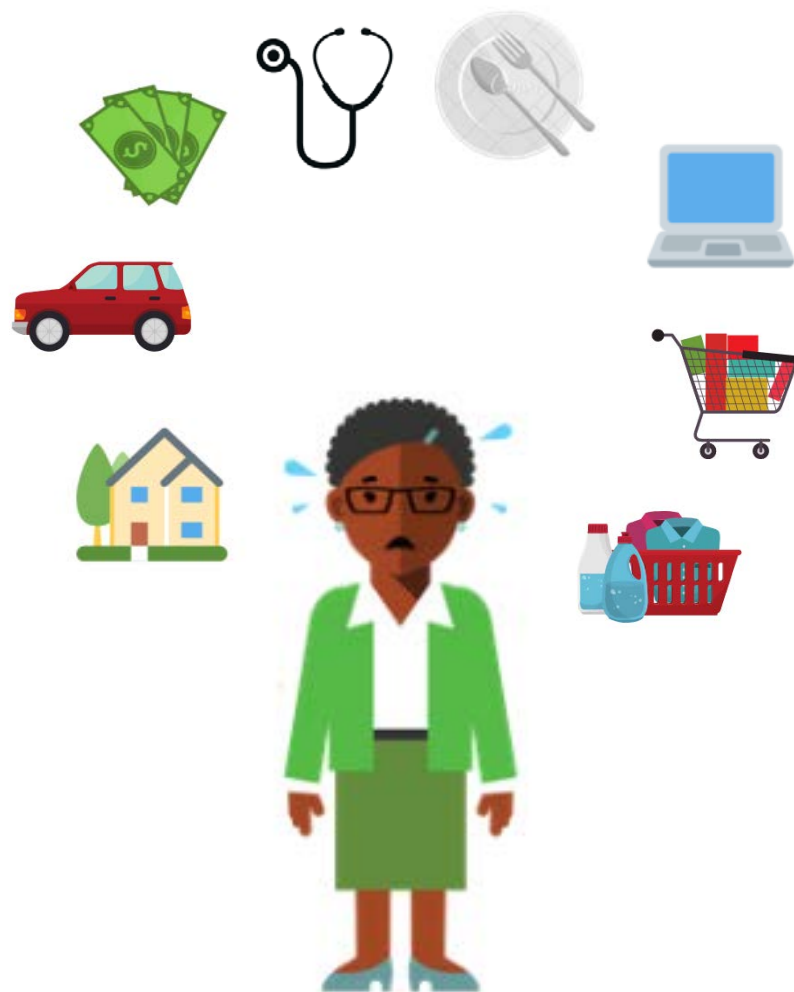

Category	One Candy	2 Candies	3 Candies
Housing Studio Apartment – 1 bedroom, 1 bathroom, no patio, street parking	<input type="radio"/>	<input type="radio"/> <input type="radio"/>	<input type="radio"/> <input type="radio"/> <input type="radio"/>
Healthcare No Health insurance	<input type="radio"/>	<input type="radio"/> <input type="radio"/>	<input type="radio"/> <input type="radio"/> <input type="radio"/>
Food-per person 1 meal a day	<input type="radio"/>	<input type="radio"/> <input type="radio"/>	<input type="radio"/> <input type="radio"/> <input type="radio"/>
Transportation Walk or Bike	<input type="radio"/>	<input type="radio"/> <input type="radio"/>	<input type="radio"/> <input type="radio"/> <input type="radio"/>
Technology None	<input type="radio"/>	<input type="radio"/> <input type="radio"/>	<input type="radio"/> <input type="radio"/> <input type="radio"/>
Laundry Facility Laundromat	<input type="radio"/>	<input type="radio"/> <input type="radio"/>	<input type="radio"/> <input type="radio"/> <input type="radio"/>
Shopping 1 grocery store within walking distance, mall within 35 Km	<input type="radio"/>	<input type="radio"/> <input type="radio"/>	<input type="radio"/> <input type="radio"/> <input type="radio"/>
Spending Money After paying bills and buying food there is no spending money	<input type="radio"/>	<input type="radio"/> <input type="radio"/>	<input type="radio"/> <input type="radio"/> <input type="radio"/>

